

TOP RAINFALL RECORDED LAST 24 HOURS (MM)

- **Balochistan.** Sibbi 127, Barkhan 66, Turbat 12, Kalat 8, Panjgur 7, Loralai 5, Lasbela 4, Gwadar 3, Khuzdar 1, Pasni 1.
- **KP.** Kakul 19, Ghalanai 9, Dir 4, Cherat 2.
- **Punjab.** Sialkot 41, Rajanpur 36, RY Khan 30, Gujrat 26, Sargodha 18, Bahawalpur 16, Layyah 11, DG Khan 4, Kasur 4, Kot Addu 3, Murree 2, Faisalabad 1, Khanpur 1, Multan 1, Okara 1.
- **Sindh.** Padidan 164, Mirpurkhas 39, Karachi 23, Shaheed Benazirabad 20, Rohri 19, Hyderabad 17, Mohenjo-Daro 16, Sukkur 13, Thatta 11, Badin 4, Tando Jam 4, Sakrand 3, Chhor 3, Khairpur 2.
- **GB.** Astore 1.
- **AJK.** Rawalakot 19, Garhi Dupatta 14, Chhattar Kalas 8, Muzaffarabad 6, Dhulli 3, Haraman 2, Bandi Abbaspur 1.
- **ICT.** Nil.

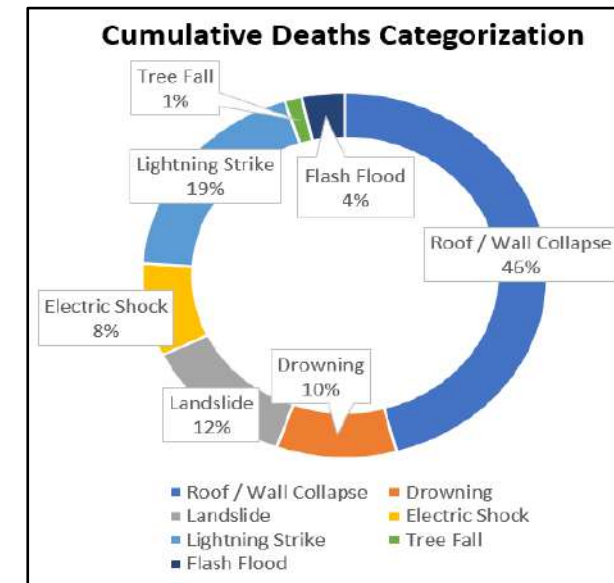

Note: Losses / Damages figures are provided by PDMA's / GBDMA / SDMA / Govt Depts and are preliminary.

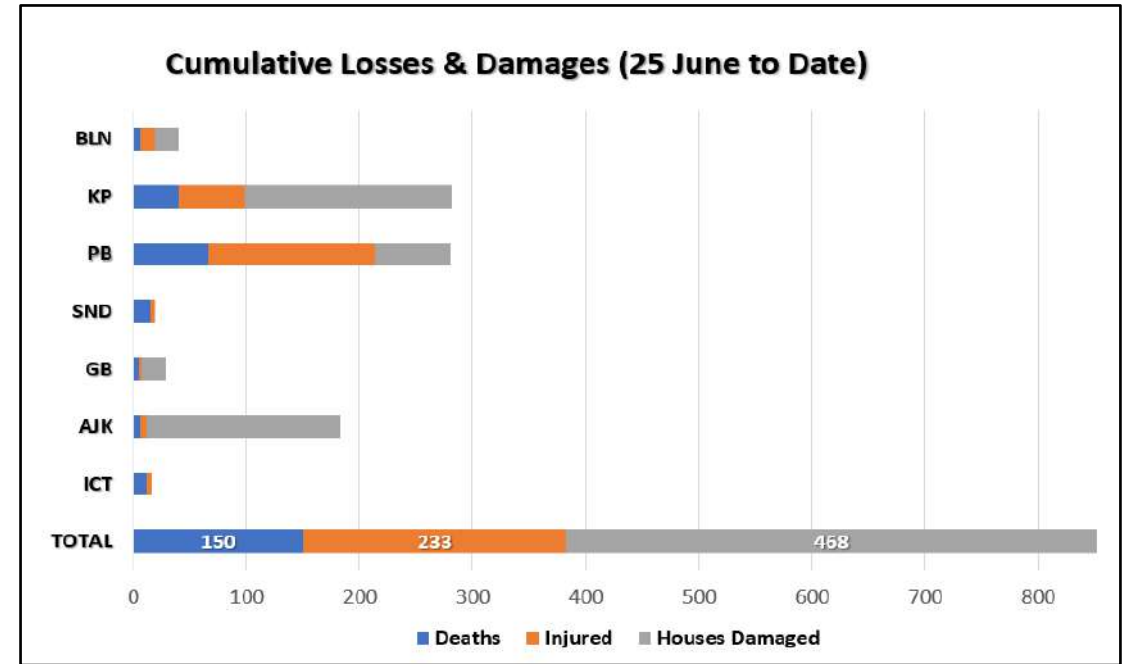
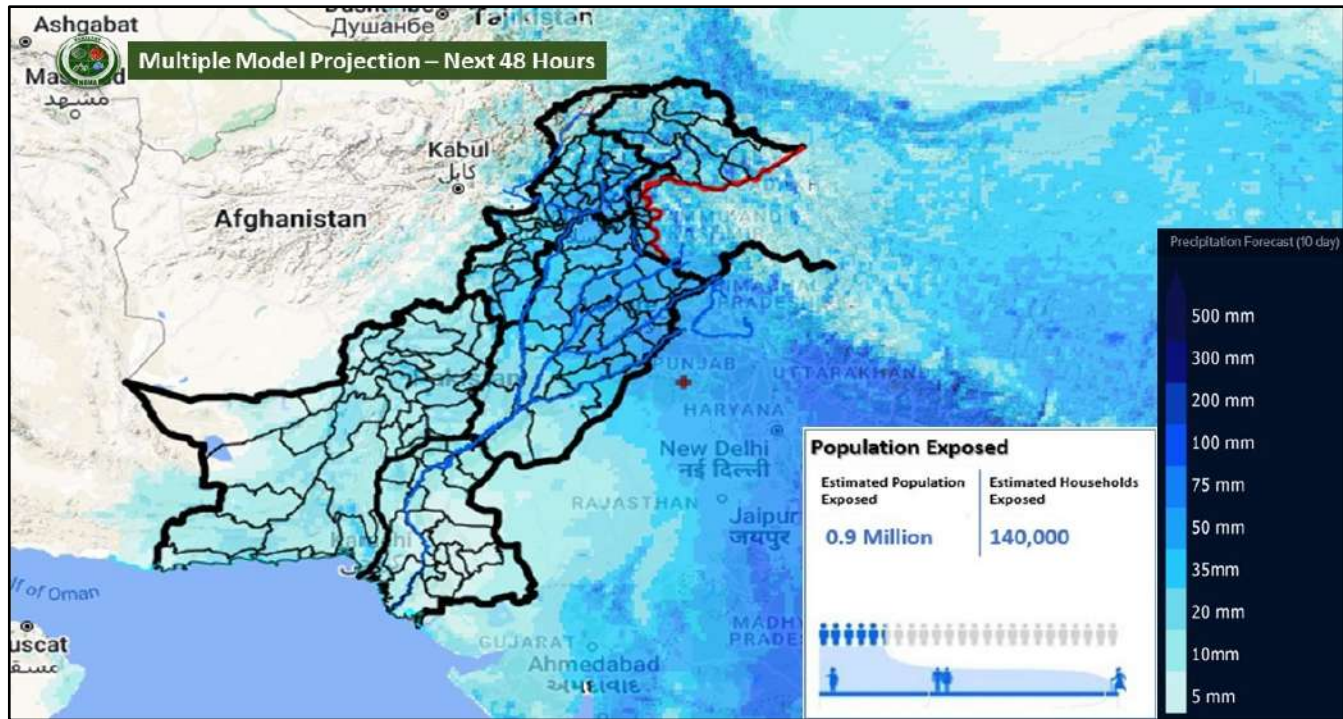

FFD Discharge Report

Recorded at: 26-Jul-2023 12:00 PST

River	Site	Inflow	Outflow	Level
Indus	Tarbela	295,000	273,900	LOW
	Kalabagh	353,342	345,542	LOW
	Chashma	396,619	392,619	MEDIUM
	Taunsa	372,086	372,086	LOW
	Guddu	318,745	318,745	LOW
	Sukkur	223,300	218,250	LOW
Kabul	Kotri	74,712	47,577	NORMAL
	Nowshera	69,700	69,700	LOW
Jhelum	Mangla	70,000	10,000	NORMAL
	Rasul	7,891	5,341	NORMAL
	Marala	101,084	84,084	NORMAL
Chenab	Khanki	85,619	78,539	NORMAL
	Q.Abad	76,821	66,821	NORMAL
	Trimmu	125,186	116,786	NORMAL
	Panjnad	87,300	80,100	NORMAL
Ravi	Jassar	37,010	37,010	NORMAL
	Shahdara	30,692	30,692	NORMAL
	Balloki	62,415	38,415	NORMAL
	Sidhnai	32,765	22,415	NORMAL
Sutlej	GS Waia	73,300	73,300	LOW
	Sulemanki	84,430	84,430	MEDIUM
	Islam	38,384	37,984	NORMAL

RESERVOIR LEVELS

Dams	Tarbela	Mangla
MCL (Feet)	1550.0	1242.0
MOL (Feet)	1402.0	1050.0
Water Level (Feet)	1531.00	1220.25
Live Storage	Max.	5.809
	Present	4.739
% Filled	81.58	77.47

FORECASTED IMPACT NEXT 48-72 HOURS

- Flash Flooding of Moderate to Heavy intensity is expected in the **Nullahs of Balochistan** (Loralai, Kalat, Sibbi, Makran, Naseerabad Divisions) and **Hill Torrents of D.G Khan Division** during next 24-hours. **Flash Flooding** is also expected in the **Tributaries of River Kabul**.
- Rain-Wind-Thundershowers with few heavy falls**
 - Balochistan** (Kalat, Khuzdar, Lasbela, Awaran, Kech, Gwadar, Panjgur, Kharan, Nushki, Washuk, Mastung, Sibbi, Naseerabad, Zhob, Sherani, Barkhan, Musakhel, Kohlu, Jhal Magsi, Loralai, Ziarat, Quetta, Chaman, Pishin, Qila, Abdullah and Qila Saifullah).
 - Punjab** (DG Khan, Rajanpur, Multan, Khanewal, Bhakkar, Layyah, Kot Addu, Bahawalpur and RY Khan).
 - Sindh** (Tharparkar, Umerkot, Mirpurkhas, Sukkur, Larkana, Jacobabad, Dadu, Shaheed Benazirabad, Hyderabad, Sanghar, Badin, Thatta and Karachi).
- Rain-Wind-Thundershowers with isolated heavy falls**
 - Khyber Pakhtunkhwa** (Galliyat, Chitral, Dir, Swat, Shangla, Buner, Mansehra, Kohistan, Abbottabad, Haripur, Peshawar, Mardan, Swabi, Nowshera, Kurram, Lakki Marwat, Kohat, Dera Ismail Khan, Bannu, Karak and Waziristan).
 - Punjab** (Murree, Rawalpindi, Attock, Chakwal, Jhelum, Mandi Bahauddin, Sialkot, Narowal, Lahore, Sheikhpura, Hafizabad, Gujranwala, Gujrat, Kasur, Mianwali, Sargodha, Khushab, Faisalabad, Toba Tek Singh, Jhang, Sahiwal, Bahawalnagar and Okara).
 - Gilgit Baltistan** (Diamer, Astore, Ghizer, Skardu, Hunza, Gilgit, Ghanche and Shigar).
 - State of AJ&K** (Neelum, Muzaffarabad, Poonch, Hattian, Bagh, Haveli, Sudhnoti, Kotli, Bhimber and Mirpur).
 - Islamabad Capital Territory**
- Urban flooding** in municipal areas (as indicated above). **Flash flooding and landsliding** in hilly / mountainous regions of **Balochistan, KP, Punjab, GB & AJK** (as indicated above). **Hill Torrents** of **DG Khan, Rajanpur, Barkhan and Dera Bugti** to remain active with **Moderate intensity**.
- Flows in rivers and streams of **Gilgit Baltistan** likely to increase and high probability / risk of **GLOF incident** in vulnerable mountain valleys.

GUIDANCE ISSUED

- City / District Administrations** are to **ensure contingency traffic plans** for areas vulnerable to flooding in urban centres, (as indicated above) catering for **prompt de-watering operations in flooded areas**.
- PDMA**s to undertake **regular public awareness on all media channels / social media** to maximise general public's **knowledge on risks associated with monsoon season**; heavy rains, urban flooding, flash flooding, landslides, etc.
- PDMA**s to ensure **early warning & prompt response** in **vulnerable areas** in light of wind-thundershowers and possibility of heavy falls (in areas indicated above), increased river flows and flash flooding.
- PDMA Balochistan & Punjab** to ensure **early warning, prompt evacuation and response** in **vulnerable low-lying areas** adjacent to **nullahs / hill torrents** (in areas indicted above).
- GBDMA** to ensure all necessary measures are undertaken to mitigate / prepare against **GLOF** incidents.
- NHA / FWO / Local C&W Depts** to **ensure pre-placement of machinery** and **timely restoration of damaged road linkages**.
- Rescue Services, Armed Forces** and leading **NGOs / CSOs** to **ensure availability of personnel / equipment** in the indicated areas & **be on stand-by for rapid response**.